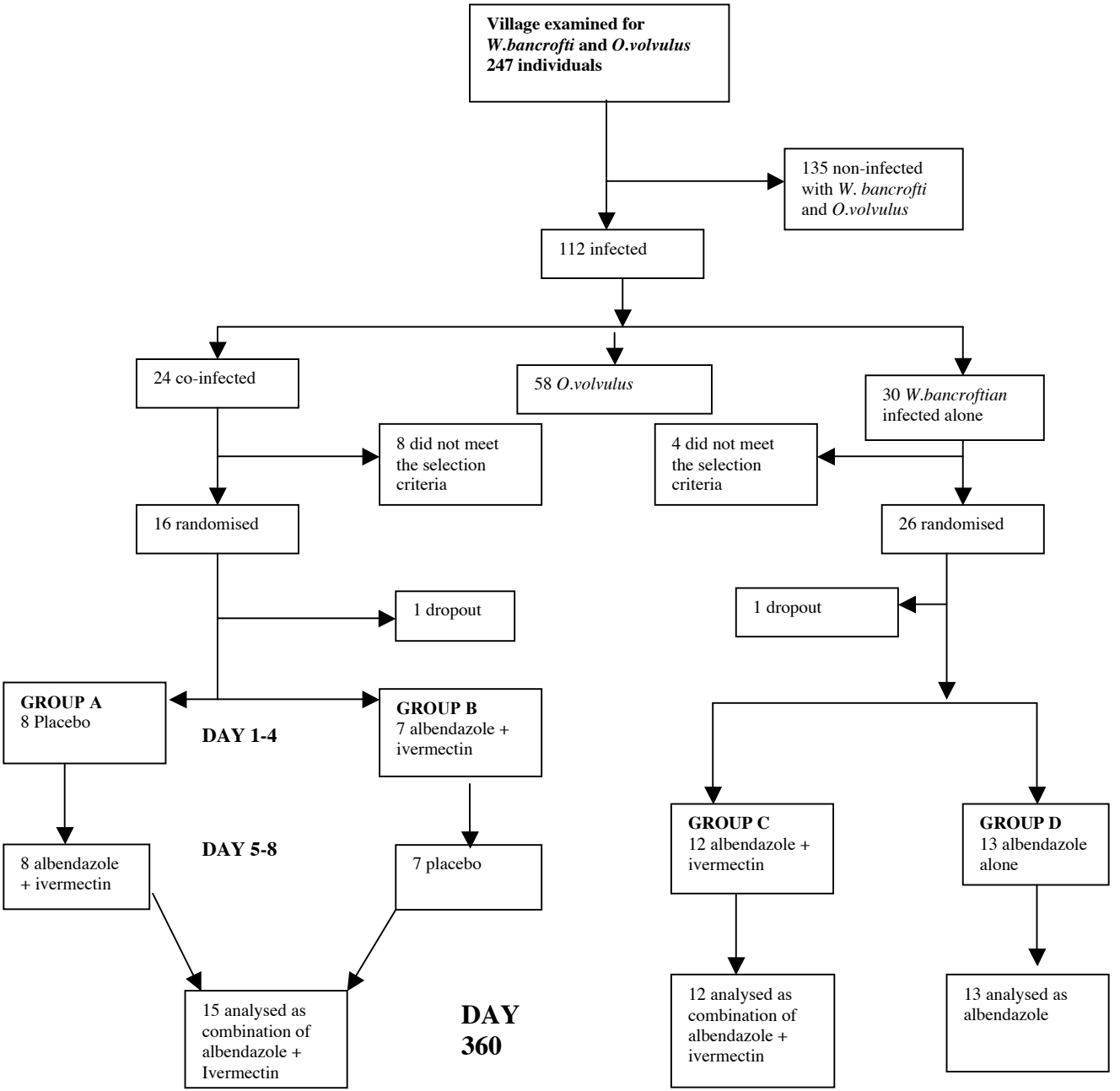
Village examined for
W.bancrofti and O.volvulus
247 individuals
135 non-infected with W. bancrofti and O.volvulus
112 infected
24 co-infected
58 O.volvulus
30 W.bancroftian infected alone
8 did not meet the selection criteria
4 did not meet the selection criteria
16 randomised
26 randomised
1 dropout
1 dropout
GROUP A
8 Placebo
DAY 1-4
GROUP B
7 albendazole + ivermectin
DAY 5-8
8 albendazole + ivermectin
7 placebo
GROUP C
12 albendazole + ivermectin
GROUP D
13 albendazole alone
15 analysed as combination of albendazole + Ivermectin
DAY 360
12 analysed as combination of albendazole + ivermectin
13 analysed as albendazole